

**SPONSOR REPORT 2009**



**RUFFED GROUSE SOCIETY**



### *Message from the Chairman of the Board*

*Gaylen J. Byker*

In 2009 RGS has maintained momentum in achieving our mission – to create desperately needed young forest habitat. Following are a few of our activities this year, though it's far from a complete reflection of what we, with the unwavering support of our hardworking membership and volunteers, have accomplished. Our individual donors and corporate sponsors played important roles in our success.

Among the most fruitful projects that emerged this year were RGS' presence in Washington working to influence environmental policies, the purchase of heavy equipment for creating young forest habitat and the innovative cooperative agreement between the Western Pennsylvania Conservancy and RGS regarding timber rights on a parcel of land in Somerset country, Pennsylvania.

Included is information about several new board members, along with the short biographies on the entire new RGS Canada board. We're poised for some growth in Canada thanks to this new group of committed members.

Our business model continues to evolve, and the upturn in the economy has positively impacted our financial stability. We anticipate reaching our 50th Anniversary in 2011 in a strong position to continue our efforts on behalf of ruffed grouse, American woodcock and related species.



### *2010 Under Broken Wings Recipient Announced*

Caleb Stallings, a 15-year-old from Ringgold, Georgia, was chosen as the recipient of the 2010 Under Broken Wings program. He will attend the NGWH in October of this year. A paraplegic as a result of a car accident when he was 4, Caleb says "hunting is what helps me get through, and it can help other kids as well."

### *2009 Projects & Activities*

#### *New Machines Mean Habitat Work in Midwest*

The Ruffed Grouse Society (RGS) recently received three grants, totaling \$182,000, to purchase heavy equipment for managing ruffed grouse and woodcock habitat in the Midwest. Two ASV/Terex PT-100 Forestry loaders with mulching heads were purchased with grant funds from the Richard King Mellon Foundation, the Frey Foundation of Grand Rapids, Michigan, and the Charlevoix County Community Foundation of East Jordan, Michigan.

The new pieces of equipment will service Michigan, Wisconsin and surrounding states. The versatile equipment will allow RGS to help public and private partners aggressively manage neglected aspen, alder and brush habitats for ruffed grouse, woodcock and many other species. Cooperative projects with similar equipment have been in progress in the Northeast for several years with excellent results.

"These pieces of equipment are important tools to help the Ruffed Grouse Society target habitat improvements for woodcock in habitat, like alder, that is not being managed by commercial harvests," says Gary Zimmer, RGS Senior Biologist in the Western Great Lakes Region. "With this equipment RGS will be one of the primary implementers of the Upper Great Lakes Woodcock and Young Forest Habitat Initiative."

---

---

### *Illinois Youth Attends RGS National Hunt*

Brett Sopocy attended the 2009 National Grouse and Woodcock Hunt (NGWH) at the invitation of the Under Broken Wings (UBW) program. Sopocy, a 16-year-old who is a right hemiplegic, is passionate about upland hunting and welcomed the opportunity to hunt grouse and woodcock in Minnesota. During the festivities a Life Sponsorship was purchased by several generous donors for Brett, who received a Kimber shotgun as part of the arrangement.

*Photo by Jack Muhar,  
www.RapidEvents.com*



## Somerset County Timber Harvest Unprecedented Pennsylvania Partnership Grows Roots

RGS has enjoyed working with many public and private partners over the past 50 years to reach our shared vision of creating young forest habitat. Recently we were able to take one of our biggest strides yet – with an unprecedented partnership that gives RGS the management of 2,300 acres of public forestland in the Laurel Highlands of southwestern Pennsylvania for 15 years.

The Lyme Timber Company sold the forest tract, locally called “The Barron Tract”, to the Western Pennsylvania Conservancy (WPC) in 2008. In keeping with the landscape habitat vision, WPC conferred timber rights to RGS for 15 years, while the land itself was conferred to the Pennsylvania Department of

Conservation and Natural Resources, Bureau of Forestry, to become part of the Forbes State Forest. The heavily forested tract in Somerset County, near the village of Scullton, added substantially to a mosaic of public land, effectively connecting Laurel Ridge State Park and State Game Lands 111 – and creating 26,444 acres of contiguous public lands.

RGS is working with Appalachian Forest Consultants of Stoystown, Pennsylvania to manage the habitat. By the fall of 2009, two timber sales creating habitat blocks of 85 and 65 acres had been completed, with several more planned for 2010.



## New RGS Board Members

### Lawrence M. Clark, Jr.

Lawrence Clark joined the RGS Board of Directors in October; he is a native Pennsylvanian and grew up hunting and fishing with his father and friends. Upon graduation from Villanova University in 1993, he made his way to New York City to pursue a graduate business degree from New York University and begin a career in finance.



As the owner of the Delaware River Club, a fly-fishing lodge on the West Branch of the Delaware River, Clark, an RGS Life Sponsor, is passionate about conservation and supports efforts to introduce youngsters to the world of outdoor sports and recreation.

### Tracy T. Larsen

The Ruffed Grouse Society recently added Tracy Larsen to the board of directors. Tracy, an RGS Life Sponsor, is a member of the Grand Rapids, Michigan RGS chapter and is a lifelong outdoor enthusiast, avid hunter and fly fisherman.

As an active conservationist, Larsen is passionate about encouraging youth to participate in the outdoor tradition. "I am very excited to have this opportunity to help carry on the important work of the RGS."



## RGS Takes the Lead: Articles Begin the Challenge to Change Public Sentiment

RGS has initiated a push to educate folks about the importance of early successional, or young forest, habitat to all the species that rely upon it for survival. To accomplish that, two articles have been made available on the RGS website, and reprints of each are available. One is entitled *The Other Silent Spring* and the second is *Placing Wildlife At Risk By Ignoring Ecological Principles*. Please share them with your friends, they were written to help people understand how nature works and what happens when we intervene without understanding the consequences.

The *Other Silent Spring* appeared in our Summer 2009 issue of RGS, page 40. To read Dr. Mike Zagata's article, *Placing Wildlife At Risk By Ignoring Ecological Principles*, contact RGS headquarters.

## 2009 National Raffle & Contest Winners



James Farrell pictured with along with his wife Linda, and his SKB model 785 over-and-under.

### Upland Dream Hunt Winner

James Farrell from Holidaysburg, Pennsylvania won the RGS 2009 National Raffle – an Upland Bird Dream Hunt. Jim, along with his wife Linda, hunted with Bear Paw Mountain Outfitters in Havre, Montana and attended the National Grouse and Woodcock hunt in Grand Rapids, Minnesota. The prize pack also included an SKB model 785 over-and-under for each of them.

“This was our first time attending the RGS National Grouse and Woodcock Hunt and if anyone has the chance to attend in the future we would highly recommend it. The entire experience was a whirlwind. Our time in Montana was excellent, and we couldn’t have asked for a better ranch for hunting. Bear Paw is clean, comfortable and the food was great – as were the huntsmen,” the Farrells commented.

The winner of the Cabela’s \$1000 gift certificate is Andrew Lukashuk of Sussex, New Jersey.

The Russell Moccasin boots were won by Kristin Dew, Elgin, Illinois.

“I wish to thank the Ruffed Grouse Society and my lucky ticket for my custom-made Russell Boots. Tom and I were with Sue and Wes Dixon on Saturday afternoon. It was 65 degrees, blue sky and perfect. Not your normal day to duck hunt, but what fun! My new boots look great and are very comfortable. I did get them a little dirty in the blind, but now they have been properly baptized. Can't wait for the next outing.

Give my best to all at RGS.”

Thank you,  
Kris Dew



The RGS National Banquet Sponsor Raffle had seven winners from across the country – two of the seven winners were sponsors of the West Michigan Lakeshore RGS Chapter banquet. Bruce Visniski (right) from Muskegon, Michigan won first place and took home a Caesar Guerini Forum. Dave Miles (left) from Norton Shores, Michigan won a Caesar Guerini Magnus for taking fourth place. Also pictured is Regional Director Doug Doherty who presented the winners with their shotguns at a chapter meeting.

### Banquet Sponsor Reward Program

For 2009 RGS unveiled a new banquet sponsor reward program. Banquet sponsors had the option of choosing a ticket for an exclusive drawing with seven winners. Following are the seven winning sponsors:

1. Bruce Visniski from Muskegon, Michigan won a Caesar Guerini Forum Grade over-and-under shotgun.
2. Paul Zelisko from Lake Forest, Illinois won a Kimber shotgun.
3. Shannon Staiger from Fairbanks, Alaska won a Kimber shotgun.
4. Dave Miles from Norton Shores, Michigan won a Caesar Guerini Magnus over-and-under shotgun.
5. Terry Saylor from Canal Winchester, Ohio won a choice of any pair of Steiner binoculars.

6. Damian Croyle from Hamilton, New York won a choice of any pair of Steiner binoculars.

7. John E. Charewicz from Plover, Wisconsin won a \$1000.00 Cabela’s gift certificate.



**GULLION CIRCLE \***

Mr. and Mrs. Wesley M. Dixon, Jr.  
 Edwin H. Gott, Jr.  
 Joe R. Irwin  
 Denis S. Karnosky  
 Gary T. Martin  
 Nestle Purina Petcare  
 Orvis-Perkins Foundation  
 Perkins Charitable Foundation  
 Perkins Trust  
 Steven Quill  
 R.K. Mellon Family Foundation  
 Richard King Mellon Foundation  
 Scotty Searle  
 Mrs. William Searle  
 The Searle Family Trust



*Gordon W. Gullion*

**Gullion Circle:  
 Golden Aspen Ring, Silver Birch Ring,  
 & Bronze Maple Ring**

The Gullion Circle has been created to recognize lifetime contributors of \$250,000 or more. In addition, RGS is pleased to recognize those who have made contributions to be included in the Golden Aspen Ring (\$100,000 to \$249,999), the Silver Birch Ring (\$50,000 to \$99,999) and the Bronze Maple Ring (\$25,000 to \$49,999).



**GOLDEN ASPEN RING\***

T. Stanton Armour  
 Gaylen J. Byker  
 James L. Jurries  
 The Lynde & Harry Bradley  
 Foundation  
 John H. Mullin III  
 William B. Sordoni  
 Mr. and Mrs. D. V. Uihlein  
 Terry Wilson & Nancy Anisfield

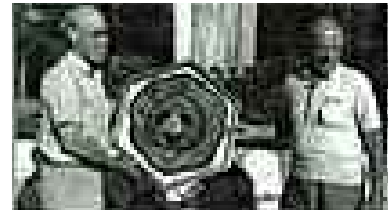

**SILVER BIRCH RING \***

Hobson Brown, Jr.  
 Cabela's  
 Leon (Joe) Chandler  
 Johnson Timber Corp.  
 Gunnar & Louise Klarr  
 John & Carolyn Loacker  
 MeadWestvaco  
 Olin-Winchester Corporation  
 James H. Oliver  
 David D. Perkins  
 Leigh H. Perkins, Sr.  
 George S. Rich  
 Donald C. Shepard  
 Alfred S. Warren, Jr.



**BRONZE MAPLE RING \***

Robert J. Bates, MD  
 Robert W. and Susan T. Brown  
 Larry Brutger  
 Thomas W. Dew III  
 James F. Farmer  
 Marshall Field VI  
 Mr. and Mrs. Peter Flanigan  
 James Hayett  
 D. Wayne Jacobson, Sr.  
 Martie & Wayne Jacobson, Jr.  
 Eric & Gretchen Karnosky

James D. Kiggen  
 James D. MacDonald  
 Mars Foundation  
 Menasha Corporation Foundation  
 David L. Moore  
 Morton Family Foundation  
 John C. Oliver  
 John C. Oliver III  
 J.G. Ordway, Jr.  
 M. Richard Phillips  
 Rivers Edge Trading Post

David D. Sandstrom  
 Harold J. Schneider, Sr.  
 Seneca Printing and Label, Inc.  
 S. Bruce Smart, Jr.  
 William R. Spence, Jr.  
 David Wahl  
 Thomas S. Word, Jr., Esq.  
 George J. Wordingham  
 William A. Yacktman  
 Michael D. Zagata  
 Paul Zelisko

*The above listings are as of January 1, 2010.*

RGS LIFE SPONSORS 2009\*

+ Contributing to the Forest Wildlife Foundation (FWF) which is administered through the Ruffed Grouse Society.

**CANADA**

**ONTARIO**

James Abbey  
G. Wayne Connor  
James Hoddinott  
W. (Wilf) J. Myers  
William Michael Phippen

**UNITED STATES OF AMERICA**

**ALASKA**

Boniface Dental Center  
Leon (Joe) Chandler  
Trigg Davis  
Dick & Tammie Hemmen  
Steve Hyams  
Bryan Knight  
Robb Milne  
William Pease  
Janice M. Strong

**CALIFORNIA**

Johanson Ventures, Inc.  
Keith A. Johnson  
Sean & Melissa McAvoy  
Shane Thomas Mengel  
James H. Oliver

**COLORADO**

Edwin H. Gott III  
Steve R. Higgins  
James E. Kurtzman  
David W. McCormick  
Betsy Searle  
Timothy J. Travis

**FLORIDA**

Lawrence S. Katz  
Curtis Marks  
John G. Ordway Jr.  
Todd M. Ryan

**GEORGIA**

M. Richard Phillips  
Curtis G. Werner

**ILLINOIS**

Jean Armour  
Timothy Ian Bates  
John A. Clemetsen  
Edwin L. DeVilbiss  
Thomas W. Dew III  
Suzanne & Wesley Dixon  
Wesley M. Dixon, Jr.  
James W. Dominik  
Russell & Christina Fisher  
In Memory of Arthur J. Hayett  
Peter C. & Tracy Lee  
John & Suzanne Leonard  
James D. MacDonald  
Barry MacLean  
David L. Moore  
Morton Family Foundation  
Olin - Winchester Corp.

Greg Oyer  
Andrew M. Rosenfield  
Damon Sather  
John (Jake) S. Searle  
Scotty Searle  
William Kent Searle  
William L. Searle  
The Searle Family Trust  
Thomas Sennstrom  
Tom Shaughnessy  
Brian Simmons  
Brett Evan Sopocy  
Daniel Sopocy  
J. Gregory & Molly South  
William R. Spence, Jr.  
Jim & Heidi Straka  
Frank A. Svoboda Jr.  
Richard R. Taylor  
David Wahl  
Stanford K. Williams  
William A. Yacktmann  
The Yacktmann Foundation  
Paul Zelisko  
Ziegler Industries, Inc.

**INDIANA**

Luke Funk

**IOWA**

Jeff Doll  
Nestle Purina Petcare

**KANSAS**

Ghassan (Gus) Bader

**KENTUCKY**

Tom & Susan Burtoft

**LOUISIANA**

Thomas Noell  
Jacques L. Wiener, Jr.

**MAINE**

The Brook Family Foundation  
Leon Gorman  
L. L. Bean, Inc.

**MARYLAND**

Alered D. Geis Trust  
James F. Farmer  
David Barrett Rich  
George Sunderland Rich, Jr.  
George S. Rich  
Stursa Equipment Co. Ltd.

**MASSACHUSETTS**

Chokebore Kennels  
William G. Curtis V  
Jonathan Ennis  
Robert J. Hare  
Anthony R. Mastromarino, Jr.  
Stephen F. Quill

**MICHIGAN**

Craig J. Balzer  
Robert J. Bates, MD  
Gayle L. Byker

Gaylen J. Byker  
Robert Carolus  
Scott E. Christopher, Sr.  
Rob DeVilbiss  
Frey Foundation  
Eric R. Fritz  
Don E. Funk  
Richard J. Geenen  
Dorothy Graebner  
Hen-Mar LLC  
James L. Jurries  
Gunnar & Louise Klarr  
Frederic W. Kruer  
Tracy T. Larsen  
Dave M. Lillie  
David B. Medema  
M. J. Moroun  
John Myaard  
Todd G. Oosting  
David A. Slikkers  
Mike Snapper  
Jeff Towner  
Michael G. VanLokeren  
Venture Industries  
Joel F. Visser  
Alfred S. Warren, Jr.  
Wessel Gun Service, Inc.

**MINNESOTA**

Aitkin Appliance Center  
American Heritage National Bank  
Andy Michalek Logging  
Greg Aplin  
Kevin Aplin  
APR Captiv Investments LLC  
Allen R. Arvig  
Bill Hicks & Company  
Black Bear Homes  
Armand Brachman  
Matthew Brutger  
C. C. Development  
Clint Corrow  
Country Inn of Grand Rapids  
Cub Foods  
Kent Cummings  
Steve Fleming  
Fremont Industries, Inc.  
Gary Goltz  
Grand Rapids Amateur Hockey  
Grand Rapids Development Corp.  
Grand Rapids State Bank  
Dean Groebner  
Robert Hamilton  
Steve Hanson  
D. Wayne Jacobson, Sr.  
D. Wayne Jacobson, Jr.  
Martie Jacobson  
Larry & Cindy Brutger  
Mark A. Larson  
Sven Lindquist  
Mn Deer Hunters Association  
Casey Newman  
Marty J. Niewind  
Northprint International

Bruce A. Ogle  
Prudential Lakes Realty  
Steven W. Rice  
Safari Club International  
David D. Sandstrom  
Dean Sandstrom  
Sawmill Inn  
Dennis Scherer  
Robert L. Seibert  
Kurt G. Sundquist  
Dennis Tollefson  
Total Control Solutions  
UPM/Blandin Paper Company  
Wells Fargo Bank of Grand Rapids  
Clair C. Wilcox  
Noah & Elizabeth Wilcox  
Steve M. Wilcox  
Kevin Zasmeta  
Ziegler Construction

**MISSOURI**

Anheuser-Busch Foundation  
Ted S. Cooper  
Steve Maritz  
Steve Remspecher

**MONTANA**

Ray 'Paco' Young

**NEBRASKA**

Cabela's  
Clarence L. Werner

**NEW HAMPSHIRE**

Robert & Patricia Leipold

**NEW JERSEY**

Stephen H. Browne  
Griffin & Howe  
Bob Mallory

**NEW YORK**

Hobson Brown, Jr.  
Lawrence M. Clark, Jr.  
Marshall Field VI  
Peter M. Flanigan  
Funnyfolk Farm  
The George F. Baker Trust  
Gary T. Martin  
Michael Zagata

**NORTH CAROLINA**

Jeff Akin  
James A. Cornet  
Glenn Harvey  
Bryan & Debbie Stutzman  
Bob Wendling  
Ken Wrangell

**NORTH DAKOTA**

Sam W. McQuade, Jr.  
Leslie M. Rainwater

**OHIO**

Rick Bryan III  
Byers Charitable Trust  
John Cassidy

**RGS LIFE SPONSORS 2009\* - Continued**

+ Contributing to the Forest Wildlife Foundation (FWF) which is administered through the Ruffed Grouse Society.

Cincinnati Bell Wireless  
Fifth-Third Bank  
Myron W. Gallogly  
Lawrence D. Milligan, Jr.  
Orvis-Perkins Foundation  
Perkins Charity Foundation  
Perkins Trust  
Standard Oil Co./Ohio  
T & D Thompson  
Joseph F. Toot, Jr.

**OKLAHOMA**

Jeff King  
Gregory & Linda Meyer

**OREGON**

John & Carolynn Loacker

**PENNSYLVANIA**

Ralph W. Arthur, Jr.  
Sylvia Bashline  
Otto Beck  
A. H. Burchfield III  
Classic Shotgun Inc.  
Fish Real Estate  
Glatfelter Insurance Group  
Edwin H. Gott, Jr.  
Nicholas Hays Gott  
Habitat For Wildlife  
Randy Hicks  
Hirtle, Callaghan & Company  
Joe R. Irwin  
Ron Kistler  
Lee Industries, Inc.  
Samuel & Beatrice Moore  
James D. Nyce  
John C. Oliver III  
Samuel R. Pursglove, Jr.  
R. K. Mellon Family Foundation  
Richard K. Mellon & Sons

Richard King Mellon Foundation  
Rockwell Foundation  
Russell Rea Zappala & Gomulka Hold.  
Mark L. Rutledge  
Seneca Printing & Label, Inc.  
Kenneth L. Simon  
Jim & Clara Sue Smith  
William B. Sordoni  
The Sordoni Foundation, Inc.  
Walter Stoecklein  
Stones Throw Consulting Services  
Kenneth H. Taylor, Jr.  
Robin F. Taylor  
University Drive Vet. Hospital  
Wright Automotive Group

**SOUTH CAROLINA**

John C. Oliver

**SOUTH DAKOTA**

Larry Pillard  
Duane Sather

**TENNESSEE**

William B. Benton, Jr.  
The Bone & Joint Clinic  
Clinchfield Drug Co.  
Greg Cook, MD  
W. Gregory Cook, MD  
Phillip Crowe  
Shannon Curtis  
William (Sonny) Hitchcox  
Martin Rash  
Julie K. Sandstrom Hitchcox  
The Tucker Foundation

**TEXAS**

Randolph R. Birkman  
Jay Herbert  
Norman E. Nabhan

George W. Passela  
Donald Pateson  
Jerry Theodorson

**VERMONT**

The Orvis Company  
Orvis Company Inc./  
David D. Perkins +  
Leigh H. Perkins Sr.  
William Rogers  
Frank Simms  
Ugly Dog Hunting

**VIRGINIA**

Corbin Dixon  
Jacob 'Jay' E. Frith II  
Senator Elmon T. Gray  
Karl K. Kindig  
Robin Leonard  
David D. MacDonald  
Mars Foundation  
Michael D. Milligan  
John H. Mullin III  
Old Whitewood  
William L. Pannill  
S. Bruce Smart, Jr.  
Under Wild Skies, Inc.  
William W. & Virginia B.  
Sale Foundation  
David M. Word  
Thomas S. Word III  
Thomas S. Word, Jr.

**WASHINGTON**

James H. Grimes  
Daniel Sather  
Fred Stark

**WEST VIRGINIA**

Audubon Animal Clinic

Brad Hall, MD  
MeadWestvaco Corp.

**WISCONSIN**

American Garage Door Co.  
Geoffrey Bergauer  
Steve Bodenschatz  
Robert W. & Susan T. Brown  
David V. Uihlein Foundation  
Mark Fouts  
Grand Rapids Herald Review  
James Hayett  
The Highlands Sportsmen's Club  
Gillian Johnson  
W. B. Johnson  
Johnson Timber Corp.  
Denis Karnosky  
Eric And Gretchen Karnosky  
Gregg & Kathy Kuehn  
Bradley Lengeling  
The Lynde & Harry Bradley  
Foundation  
Malmquist Law Firm  
Dave Mathews  
Menasha Corporation Foundation  
Mertens Erectors, Inc.  
Michael F. Hupy & Assoc.  
John (Jack) M. Olson  
Dan Ongna  
Racine Plastics  
Alan Rheinschmidt  
Donald C. Shepard  
Weimer Bearing  
George J. Wordingham  
Brittany Zebrasky  
Robert Zimmerman

**WYOMING**

Robert Model

**RGS ANNUAL SPONSORS 2009\***

**CANADA**

**MANITOBA**

Bill & Judy Bordun

**ONTARIO**

John Price

**UNITED STATES OF AMERICA**

**ALASKA**

Jeff Alling  
Anchorage Neurosurgical  
Assoc.  
Anchorage Orthopedic &  
Fracture Clinic  
Jay Andrews  
Steven L. Angel  
George Arcand

Peter J. Bente  
Boniface Dental Center  
Sandy Boochert  
Jim L. Bowles  
Mark Browning  
Calista Corporation  
William W. Carlson  
Wynd Counts, MD  
Trigg Davis  
Deb's Cafe  
Jeff Evans  
Richard Flanders  
Colt Foster  
Jack Galloway  
Christian Garrett  
Royce Gessner  
Robert Gieringer, MD  
Jeremy Gitomer, MD  
Roland E. Gower  
Jim Hagee

Brian Hartman DMD  
Rita Heidkamp/Alyeska  
Gary & Mary Hiller  
John Hilsinger  
Diane Hodge  
Richard & Bonny Holm  
Michael James  
Jitters & Picture This  
Steve Jones  
Dan Kennedy  
Harvey Kohlberg  
Ben Kolean DDS  
Edgar (Ted) L. Lamb  
Virgil Lamourex  
Ken R. Larimore  
Marc Lee  
Bret L. Mason  
David L. Meyer  
Charles Muschaney DVM  
Hans Nordstrom

Jason E. Ott  
W. Lee Payne DDS  
Davis C. Peterson  
Fritz Rheinbold  
Safari Club Int'l.  
Mike Sage, Jr. DDS  
Samson Electric, Inc.  
John & Nancy Schank  
Robert Schmoll  
Craig Schwarz  
Ralph Seekins  
Paul R. Semonin  
Charles Shannon, MD  
Mark Silverman  
Paul C. Smith  
Sportsmans Warehouse  
Mark Sprano  
Nick Steen  
Gereth and Pamela Stillman  
Susitna Professional Pharmacy

RGS ANNUAL SPONSORS 2009\* - Continued

Ken Ulz  
Curt L. Urling  
Usibelli Coal Mine  
Noah Velasquez  
Rae Walsh  
Tom Wells  
John D. Whitlatch  
Lulie Williams  
John Wunsch  
Brian & Leslie Yamamoto  
Birch A. Yuknis

**ARIZONA**

The Upland Almanac

**COLORADO**

Tom Ding  
Bruce Harma  
Earl Moses  
Gail Moses

**CONNECTICUT**

Joshua H. Brown  
Boyd Cooke Family  
Mike Fleitz  
Jeffrey Gardner  
Arthur Jay Kover  
Bruce S. Nicholas

**DELAWARE**

Friess & Associates

**FLORIDA**

Edwin R. Stroh III

**GEORGIA**

William (Bo) C. Ackerman, Jr.  
Alan Densmore, Inc.  
Tim Attaway  
Buford Financial Services  
Bill Cunningham  
Howe Construction Inc.  
James C. Kennedy  
W. Paul Kesmodel, Jr.  
William H. Masden III  
Midway Firearm Service  
John R. Richards  
James R. Wait  
Ray Watson  
Wilson & Strickland, Inc.

**IDAHO**

Pat Zoellner

**ILLINOIS**

John R. Acott  
David Allen  
Bob Belter  
Michael J. Breen  
Jim Calaway  
Henry T. Chandler  
Scott Clemetsen  
Eugene A. DiMonte  
Conrad Drust  
Denis A. Dunne  
John V. Farwell IV

Gene H. Hansen  
Matt A. Heldt  
Jerry Holtz  
Todd Jensen  
Gary Kotland  
Gregg Kuetemeyer  
Fred Lepenske  
Marcal Rope & Rigging, Inc.  
Gary Matula  
Metro Contract Svcs.  
Metro Contracting Services  
Tim Moran  
North American Versatile  
Hunting Dog Assoc./

James Applegate  
Paul & Beth Olin  
John Plante  
Philip & Lise' Puckorius  
John R. Rodelli  
Keith Schopp  
Stone Barrett Foundation  
Michael Wett

**INDIANA**

Thomas J. Beauchamp  
Jon Eggen  
James J. Fuqua  
Dan Gehring  
Karl Kovach  
Jack Leonard  
Donald L. Lindemann  
William McTurnan  
Kevin Orthman  
John M. Ritter DDS  
Craig Ruble  
Michael D. Shipley  
Harold Tinsley

**IOWA**

Bob's Hole In The Wall  
Bouslog Insurance  
The Boyt Co.  
Business Telephone Supply  
Rob & Kristin Camarata  
Cash Lynk, LLC  
Tom G. Clark  
Farmers State Bank  
Five Seasons Tire  
Flack's Roofing &  
Seal Coating  
Rick & Kathy Frees  
Tom & Jan Gavin  
G's Guns & Accessories  
Guaranty Bank  
Maurice M. Hart  
Heartland Financial  
Dubuque Bank  
Thomas Jeneary  
Jim Lane Construction  
JV New Home Construction  
David & Barbara Kalkwarf  
Kerndt Brothers Savings Bank  
Merlin F. Kruger

Curtis & Beth Livengood DDS  
Kevin Loy  
Tom March  
Midway Hotel  
Northway Well & Pump  
Kurt Rouse  
Bill Saddler  
Frank Saddler  
Joe F. Saddler  
Jim Short  
Tuth Auto Service Center  
Samuel & Jessi Weiland  
Robert West

**KANSAS**

Jeff Fishack

**KENTUCKY**

Fuehner Const., Inc.  
James & Ruth Gartner  
William Harris  
Brian E. Lane  
Jeff Strout  
Mark Turner

**LOUISIANA**

Glenn Begnaud  
Geoffrey W. Garrett, MD  
Frederick Kimmel  
Ed & Adele Neupert  
Stephen Pellessier

**MAINE**

William B. Bishop, Jr.  
Russ & Carole Dyer  
Peter A. Eising  
Fryeburg Fish & Game Assoc.  
Mangum & Associates LLC  
William R. Martens  
Jo-Ann, Steve &  
Janna Moody  
Daniel Nein  
Paul's Marina  
Plum Creek Timber Co.  
Perry Risley  
Robbins Lumber, Inc.  
Sensor Research &  
Development Co.  
Woodman's Sporting Goods  
Store

**MARYLAND**

Jeffrey L. Adams  
Joseph Alvarez, MD  
Richard J. Anderson  
Jana Brown  
Marshall H. Durston  
John Galli  
Albert W. Getty DDS  
William S. Hannig, Jr.  
Harold Harsh  
Donald L. Helbig  
Denise Homberg  
Rick Jenkins

James Jones OD  
Robert "Mac" W.  
Macdonald, Jr.  
John A. Rose  
Richard A. Skeweris  
Charles H. Thornton  
Charles & Melissa Walch

**MASSACHUSETTS**

Walter D. Allen III  
Robert C. Almanas  
Bruce A. Bennett  
John D. Black  
Peter Bonneau  
Kyle J. Brenner  
Sam Cali  
David M. Carpenter  
Gary Conrad  
James M. Coull  
George L. Darcy  
Jan E. Dizard  
Dennis Fusini  
H. Robert Hawkes  
William Higgins  
Phil Hiser  
Steve Matuszewicz  
George Murphy  
Anders L. Nilsson  
Stephen B. Quill  
Ross Rackliff  
Dean Scudder  
Terry Smith  
Chuck Walker  
Wood Ventures Realty II LLC  
Charles M. Zepp

**MICHIGAN**

Michael D. Allett  
Alma Tire Service  
Randy Almirall Family  
Dennis S. Ambrose  
Asphalt Paving Inc.  
Ausable Well Service  
Auto Tech Repair Center  
Steve Barnhart  
Bay Pines Veterinary Clinic  
Sargent Begeman  
Kris Berg  
Bessemer Plywood Corp.  
Christian M. Betz  
Vernon R. Bird  
Mark Birka  
Robert M. Bly  
Rob Bondy  
Jeff Bundy  
Joseph Burroughs  
Tom Caldwell  
Camp K9  
Jeff Carpenter  
Carquest GTC Inc.  
Carrolls Forest Products  
George Clayton  
Joseph R. Custer



RGS ANNUAL SPONSORS 2009\* - Continued

Cut-Rite E.D.M., Inc.  
 Allen & Wendy Davidson  
 Edward B. Davison  
 Bradley Depottey  
 Douglas Dowland  
 Ron Dufina  
 Jim Dunn  
 John Dunn  
 Christopher L. Edgar  
 Tom H. Evashevski  
 Fahrner Excavating  
 Tom Fairbairn  
 Donald R. Fay  
 Louis Fierens II  
 Fischer Happy Hour  
 James A. Fish Sr.  
 Fisher & Walker Builders  
 Stephen H. Fletcher  
 Robert A. Foote, MD  
 Roger Gady  
 Kevin D. Gay  
 David Geenen  
 Travis E. Gillow  
 James R. Gilsdorf  
 Charles F. Glass  
 Glo Retracement  
 Frederick J. Goetz  
 Gogebic County Forestry  
 Comm.  
 Great Lakes Compressed Air  
 Great Lakes Fly Fishing  
 Glenn R. Gross  
 Scott Grush Family  
 Kenneth B. Gum, MD  
 Gustafson Smoked Fish  
 Gordon Guyer  
 Richard Hall  
 Timothy D. Hayner  
 Randy Hayward  
 James E. Heighton  
 Fritz Heller  
 David E. Henton  
 David O. Higley  
 Tim Hill  
 John B. Hubard  
 Indian River Family  
 Dentistry  
 J & M Catering  
 Jacobs, McDonald & Silc  
 Jacquart's Fabrics  
 Earl D. Johnson  
 James N. Johnson  
 Joseph Johnson  
 Robert D. Johnson  
 Joki, Makela, & Pollack PLLC  
 Michael B. Jolman  
 Steve Jolman  
 David & Carol Kaczmarek  
 George Kempton  
 Daryl Kesler  
 Rebekah Klarr  
 Robert D. Knight

Carlo J. Lahti  
 Lake Road Veterinary Clinic  
 John E. Larsen  
 Michael J. LeMasters  
 Rick A. Leow  
 Jeffrey C. Littmann  
 Gow Litzenburger  
 Louisiana Pacific Corp.  
 Andrew B. Lytle  
 Jeanne Lytle  
 Hugh D. Macmaster  
 Nathon March  
 Daniel A. Markham  
 Sam Martin  
 Ted Mazurek  
 Justin McGrail  
 Rhodes Mckee  
 Thomas Mellentine  
 Michigan Hand & Wrist, P.C.  
 Alan Montney  
 Robert D. Moore  
 Roger Moore  
 Patrick Murphy  
 Nemo Construction  
 J. Michael Oostmeyer  
 Orvana Resources US  
 Oxford Bank  
 Packaging Corp Of  
 America-Woodlands  
 Dan Perotti  
 Christopher Perryman  
 Merrill (Pete) L. Petoskey  
 Petoskey Plastics  
 Brent D. Pike  
 Pike Distributors  
 Pine Hill Kennels &  
 Sportsman Club  
 Plante & Moran, LLC  
 Larry Prokop  
 Jon Pryor  
 RCS Services Co.  
 Robert Reid  
 Thomas Reimer  
 Rob Robinson  
 Rodney L. Robison  
 Karen L. Rodock  
 Paul A. Rose  
 Daniel F. Ross  
 Peter T. Roth  
 Mike & Vina Ryan  
 William A. Schaufler  
 Carl Schneider  
 Charles D. Scott  
 Shannon Family Charitable  
 Foundation  
 William W. Shelden  
 Shepard's Forestry Ent Inc.  
 Tom Sheppard  
 David Shiflett  
 Kenneth C. Sink Family  
 Todd Sloggett  
 Jim Smith

Kevin T. Smith  
 Snow Country Contracting  
 Marc Somers  
 Justin Somsel  
 Andrew Spence  
 Ralph Stein  
 Robert Steiner  
 Mark Stephens  
 Phil Stott  
 Bill Stouten  
 Thomas Swaninger  
 Ed Swisher, MD  
 Jack Swope  
 Chandler & Lynn Symons III  
 Ron G. Tankka  
 Jeff Taylor  
 Robert M. Taylor  
 Jeffrey A. Tibbits  
 Douglas C. Toppin  
 Traverse City Prod./Traverse City  
 Traverse City Prod./ Williamsburg  
 Valley Animal Clinic  
 Of Auburn  
 Wayne E. Vander Kolk  
 Aaron L. VanderWall  
 Bruce A. Visniski  
 Larry Visser  
 Matthew R. Ward  
 Ronnie M. Watson  
 Rod Weirauch  
 Wentworth Builders, Inc.  
 Jack E. Williams  
 James F. Wynn

**MINNESOTA**

1st State Bank Of Bigfork  
 Abstract Service Co.  
 Accredited Investor  
 Services, Inc.  
 Advantage Marketing  
 Aitkin Body Shop  
 Aitkin Motor Co  
 Aitkin Sewer & Excavating  
 Alan Fish Law Office  
 American Bank  
 Of The North  
 Ameriprise Financial Services  
 Brad Anderson  
 Jon Anderson  
 Richard A. Anderson  
 Anderson Glass Co.  
 Anderson Ophoven &  
 Stauffer  
 Appraisal Associates NC Inc  
 Architecture Advantage  
 Arrow Brake Target  
 Arrowhead Animal Clinic  
 Arrowhead Atv Club  
 Backus Corner Store  
 Steve Baker  
 Chris Bandy  
 Bank Forward  
 Milo Barclay

Kenneth E. Bauer  
 Bayer Built  
 Dennis Bealka  
 Bemidji Veterinary  
 Hospital Inc  
 Big Pine Builders  
 Barry R. Bissonett  
 Michael Blassey  
 Chuck Blohm  
 Blue Water Outdoors  
 Boise Cascade  
 Timothy C. Bonner, MD  
 Border Broadcasting KQ92  
 Bowen's Lodge Inc.  
 Chuck Brandes  
 Michael & Sharon Brown  
 The Burger Family  
 Burggraf's Ace Hardware  
 Michael & Kathleen Burton  
 C & L Distributing  
 C & N Construction  
 Caribon Cabon Service  
 Jim & Ryan Cass  
 Castaway's Resort  
 Jill Castilla  
 Cedarbend Farms  
 Cherry Gun Shop  
 James Christoffel  
 City Of Roseau Liquor Store  
 Coates Plaza Hotel  
 Coca-Cola  
 Coca-Cola Bottling Co.  
 Donald Collins  
 Colosimo, Patchin, Kearney &  
 Brunfelt Ltd  
 Commercial Refrigeration  
 Community Pride Bank  
 William M. Cook  
 Cook County News Herald  
 Rick & Zoe Corneliusen  
 CTL Investments  
 Cummings Transport  
 D & G Cleaning Services, Inc.  
 D. L. Seamless  
 Richard L. Dahl  
 Daily Journal - North  
 Star Publish.  
 Devron Dame  
 Paul Danahy  
 Dave Paulson Construction  
 John Delinsky  
 Dick Distributing Company  
 Dimich, Swanson &  
 Sterle Law Office  
 Donald & Nancy Doll  
 Mark Dorn CPA  
 James & Joann Dornhecker  
 Dottenwhy & Associates  
 Dougs Supermarket, Inc.  
 Dragovich Drywall  
 Duffney Restoration  
 Duluth Tire & Oil, Inc.

RGS ANNUAL SPONSORS 2009\* - Continued

Eaglemaster, Inc	ID Real Estate	Jason M. Mahle	Pine River State Bank
ECCO Water	Insurance By Lundgren	Dirk Marvin	Pine Shadows Kennel
Joel A. Elftmann	Intercept Industries	Jake Marvin	Plaza Park Bank
Elich Taxidermy	Dana J. Isaacson	Marvin Home Center	Podpeskar Insurance Agency, Inc.
Ely Winton Rod & Gun Club	Isanti Co. Sportsman's Club	Jan Mattson	Pohaki Lumber
Brett Erdmann	Itasca County Abstract	McDonald's Of Virginia	Potlatch Corp. Of Duluth
Larry & Marcia Erickson	J. Roessler & Company	Stuart McIntosh	Greg Proper
Erickson Logging & Gravel	D. Wayne Jacobson III	Metal Sales Manufacturing	Prudential Lakes Realty
Erickson's Itasca Lumber	J-Berd Mechanical Contractors, Inc.	Miller Architects & Builders	Michele Putnam
Tom Etienne	Lee Jess	Miller Auto Plaza	Quality Cutting & Coring
Federal Cartridge	Dave Johnson	Minnco Credit Union	R & R Arms
Harlan Fierstine	Sam & Peg Johnson	MN Forest Legacy Partnership- The Nature Conservancy	Gary Radloff
First National Bank Of Bemidji	Johnson McCann Benefits, LLC	MN Iron Range Retrievers Club	Randy's Cabinets & Woodwork
Paul Fischer	Joynes Dept. & Ben Franklin Store	MN Wanner Co.	Range Disposal Service
Five Seasons Sports	JT Electric Services, Inc.	Norm Moody	Rapids Body Shop
Gary Fox	Galen Kabe	Chan Moon	Rapids Plumbing & Heating, Inc.
Frame Up	Donald G. Kaddatz	Jack J. Muhar	Kevin & Trudy Rautio
Franklin Outdoor Advertising	Scott Kahan	Robin Naplin	Ray's Sport & Marine
Frank's Taxidermy	Hans & Kristen Kaldahl	Bob Naylor	Rca Real Estate
Anthony Gabrio	Keller Fence Co.	Ronald & Joan Nelson	Red Men Club, Inc.
Glenmore Resort	Ken K. Thompson Jewelry	James Ness	Reed Drug, Inc.
Glen's Army & Navy Store, Inc.	KGHS - KSDM Radio	Scott Nordeen	Rice Creek Hunting & Rec., Inc.
Globe Drug & Medical Equipment	Tom & Jane Kingston	Norri Distributing Co. Inc.	Micah Ricke
James Govednik	KJ 102 Radio	North Country Convenience	Riverside Bait & Tackle
Jon Grad	Thomas D. Klingelhofer	North Country Custom Builder	Riverside Real Estate
Grand Portage Lodge & Casino	Jim Koehler	North Country Custom Builders	Rocket Liquors
Grand Rapids State Agency	KOZY - KMFY Radio	Northern Air Plumbing & Heating	Michael & Lynn Rodeghiero
Grand Rapids Vet Clinic	Curtiss L. R. Krantz	Northern Lumber	Al & Linnea Roos
Granite City Real Estate	Kue Contractors, Inc.	Northern State Bank Of Virginia	Jim Ross
Granite City Tool Co.	Kuepers, Inc.	Northern State Bank Of Virginia	Gary Roth
Green Mill Restaurant	David Kufahl	Northwoods Construction	Rowe Funeral Home
Andy M. Gross	Paul A. Kuiken, MD	Dwaine (Butch) Ogden	Jerry Ruuhela
Robert L. Grussendorf	Wayne Kuitunen	Ogle's Marketplace Foods	Ryan-Kasner-Ryan
Johan Gumaelius	Carl Kurtz	O'Hara Law Firm	David Saethre
John Haesler	L & M Supply Co.	Olde Towne Galleries Village Mall	Bart D. Salisbury
Josh Hagemeister	Lake State Federal Credit Union	Larry D. Olson	Sammy's Pizza
Tony Halek	Lake View Inn	Philip W. Ordway	Sand Pine Pheasants
Jeff Halter	Lakeland Electric Inc.	The Other Place	Sathre Title & Abstract, Inc.
Mitch Harstad	Lakewood Park & Sales Inc.	Darrel Palmer	The Sawmill Saloon & Restaurant
Beil & Bea Hawley	Travis M. LaMar	Pan O'Gold Baking	Sawtooth Chiropractic
Heatmor, Inc.	Jerry Lamon	Paul Bunyan Telephone	Sawyer Timber
Dennis Hedin	The Landing	Bill Peltier	Carolyn Schiltz
Hugh D. Heinecke CPA	Landmark Community Bank	Thomas R. Peltier	Jon A. Schmoeckel
Heisel Brothers, Inc.	Greg Landrus	Pepsico	Richard C. Schmoker
Roderick J. Heneman	Larson Allen	Perpich Tv & Music, Inc.	Dan Schutt
Robert Hildebrandt	Leonard, Street & Deinard	Tony L. Peterson	Security State Bank / Grand Marais
Holiday Inn Of Duluth	Gary & Betsy Loop	Pheasant Ridge	Security State Bank & Agency / Aiken
Holiday Inn Of International Falls	Lucachick Architecture, Inc.	Richard P. Piepgras	Security State Bank Of Warroad
Bert Hollinshead	Lumber One Of Avon	Brian Pierce	Jeremy Sisler
Gary Holm	Jim Lundgren	Ward & Laura Pierson	Sjoberg's Cable
Hoover Construction	Ted Nelson Lundrigan	Pine Inn	Skadberg Masonry
Horner Plumbing	Gary Lyall	Pine Insurance Agency	Randy A. Slette
Hosted Hunts/ Outdoor Connection	Terry L. Lydell		Amy Slettom
Richard & Judi Huempfer	M & S Exteriors		Victor H. Smith
Husky Spring Company	M & M Masonry		Snet's Welding & Fabrication
Hyytinen Hardware.	Harry Machesky		
	Maciej Art & Frame		
	Madden's Dutch Room		
	Dan B. Mahle		

RGS ANNUAL SPONSORS 2009\* - Continued

Greg Solberg  
 Jason Spaeth  
 Jim Heim & Ken Spanier  
 Spectacular Events  
 Kit Spenningsby  
 Sportsman's Taxidermy  
 Studio  
 Springsteel Resort  
 St. Croix Valley Brittany Club  
 William Stein DDS  
 Steve E. Stoskopf, Inc.  
 Jack Stone  
 Stone-Oak Pointers  
 Streiff Sporting Goods  
 Cy W. Struss  
 Sunny Hill Distributing, Inc.  
 Super One Foods  
 Surgical Solutions  
 Russ Sutherland  
 Tak Yee, Inc.  
 James Tehennepe  
 Steven C. Teng  
 Thoele Dental Laboratory  
 Todd Thompson  
 Thompson Snyder Drug  
 Timberline Lodge  
 Tim's Auto  
 Tri-County Abstract  
 Tri-Tec Of Minnesota Inc.  
 Trustar Federal Credit Union  
 U. S. Bank Of St. Cloud  
 Udovich Guide Service  
 Stephen Upgren  
 US Heavy Equipment Broker  
 V.P. Septic  
 Jim Vanlokeren  
 Vermillion Range Construction  
 Vermillion Lumber  
 Virginia Surplus Store  
 Steve & Pat Voskika  
 Voyageur Lumber  
 James Walden  
 Randy F. Wallake  
 Michael J. Wander  
 Warroad Estates Marina  
 Waschke Family GM Center  
 Scott Waterhouse  
 R. C. Weidner  
 Weisinger Construction  
 Wellson Group  
 Peter A. Welshons  
 Andrew Wheeler  
 White Knight Limousine  
 Nicholas Wilcox  
 Wild Willy Walleye  
 Guide Service  
 Steve Wilds  
 Wings North  
 Thomas Witty  
 Jim Zupanich, Jr.

**MISSOURI**  
 Arneson Construction

Stanley B. Austin  
 Bernie Bahr  
 Bay-Hermann-Berger Bank  
 Curt Boggs  
 J. Patrick Chassaing  
 D.C. Sporting Goods  
 Ken & Mary Day  
 Stan & Mary Domijan  
 Doug Eisenbath Family  
 Bobby Enkvetchakul, MD  
 Field Of Dream Pointers  
 Sam Frink  
 Grabel, Schnieders, Hollman  
 & Co., CPA, PC  
 W. J. Haag  
 Heberle Packing Company  
 Gordon Heck  
 K.E.E. Forestry & Wildlife  
 Robert C. Kenny  
 Steve Kenny  
 Steve Kersting  
 Lewis-Bade Inc.  
 Duane Mayer  
 Scot Mikols  
 Mueller Prost PC  
 Occupational Health  
 Testing, Inc.  
 Paragon Painting Co. Of Mo.  
 Rhineland M.F.A. Co-Op  
 Sharp's Corner Tavern  
 Southwest Bank  
 St. Francis Veterinary Service  
 Stone Hill  
 Stone Hill Winery  
 Joe A. Strothmann  
 TPI Software  
 Trail Side Bar & Grill  
 Tri-County Trucking  
 Robert F. Wilson  
 Robyn Younger

**MONTANA**  
 Mike Gilliland  
 John D. Hartwick  
 Helen Vandyke & Brian King

**NEBRASKA**  
 Stuart Inv. Co.

**NEW HAMPSHIRE**  
 Stephen J. Lavallee  
 Lopstick Lodge & Cabins  
 David E. Michno  
 Philip D. Warren

**NEW JERSEY**  
 Buttonwood Game Preserve  
 Geoffery Ferrer  
 Jorge Matos  
 Sam Milone  
 Joel Penkala  
 John Regan  
 Jon Sendzik  
 Ralph E. Shotwell

Shotwell Excavating  
 John Simonse, Jr.  
 Warren D. Wells  
 Alan P. Westra

**NEW YORK**  
 Aberle Eye Care  
 Louis B. Adams, Jr.  
 Adventure Guide Service  
 Robert R. Andrews  
 Jim Barbieri  
 Walter J. Booth  
 Brook's House Of Bar-B-Q  
 Michael J. Bryniarski  
 Robert E. Chambers  
 Jennifer Clark  
 Daniel J. Cleveland  
 Charles Coakley  
 Mike K. Covert  
 Russ Cuatt  
 Bryan Eastman  
 Brian Enders  
 Steve Fazekas  
 Jeff Foley  
 Brian Foster  
 Scott A. Gordon  
 David L. Hall, Jr.  
 William E. Hartman  
 Thomas Haskell  
 James Hicks  
 Daniel Holliman  
 George R. Irwin  
 J. J. Log & Lumber Corp  
 Chris Keller  
 Joseph F. Kilbury  
 David Kimpel  
 Kim Kinsman  
 Alexander Kollmar  
 Kathy Kos  
 Kuritzky Glass Co., Inc.  
 Edward M. Laury  
 Jim MacDuff  
 Henry F. Malarkey IV  
 Anthony Monteleone  
 John Mroczka  
 James O'Brien  
 John Partenza  
 John A. Patane  
 Jeff Phelan  
 Paul Phillips, MD  
 John E. Pipas, MD  
 R. Randolph Rall  
 Barlow Rhodes  
 John Riccio  
 Dean Robinson  
 Earl Robinson  
 Stephen C. Roe  
 Dominic J. Romeo  
 Joseph M. Talcik  
 Gary Taylor  
 James Thomas  
 Gerrit Tichelaar  
 Kenneth James Turano

Mike Walter  
 Norman L. Webber III  
 Robert C. Williams  
 Woodcutters Headquarters

**NORTH CAROLINA**  
 The Associates At Shelhalla  
 B & B Hydroseeding, Inc.  
 A. C. Barefoot  
 Robert Bell  
 Carolina Farm Credit  
 Clay Carroll  
 Ernie Cline  
 Jerry Cody  
 Cooper's Trading, Inc.  
 Cecil Edmonds  
 P. Lee Guthrie  
 Hominy Valley Wildlife  
 Sportsmans Club  
 Hunter Banks Co.  
 Marty Hydaker  
 Jeff & Susan Johnson  
 KBK Inc.  
 Don Mallicoat  
 Mc Kinney Welding Supplies, Inc.  
 Reginald E. Moody Sr.  
 Dale Pennell  
 Edward Richardson  
 J. Douglas Saunders  
 Edwin Shuford  
 Albert L. Sneed, Jr.  
 Southeast Woodland Services  
 George and Sharon A. Taylor III  
 Valwood Corporation  
 Richard Watts  
 Samuel H. Wiest, MD

**NORTH DAKOTA**  
 Bob Rock Electric  
 Coca-Cola  
 Jeffrey Williams

**OHIO**  
 Gerry G. Addison  
 Aftermath Inc  
 Joe Allen  
 Architectural Lighting  
 Peter M. Armstrong  
 John T. Baker  
 Clarence J. Bittner  
 John Bowles  
 Glen Brick  
 Mick Brown  
 Rick & Faith Bryan IV  
 John F. Calder  
 Terry Ciechomski  
 Peter Cielenski  
 Curtis J. Cook  
 Costine Law Firm  
 Davenport Mini Ranch  
 Mark M. Driver  
 Fasanental Kennels  
 Ryan Frank  
 Warren R. Gase DDS

RGS ANNUAL SPONSORS 2009\* - Continued

Geraci Fine Jewelry  
 Haven Kennels  
 Peter & Kelli Heins  
 Carl F. Hilker, Jr.  
 F. Robert Hugenberg  
 Michael T. Hummel Family  
 Iams  
 David E. Izor  
 Johnstown Comm.  
     Sportsmen's Club  
 Russ & Rachel Kelley  
 Thomas J. Kuechly  
 Louis F. Kutys II  
 Legg Mason, Inc.  
 Jon Little  
 Mario Livojevic  
 Jay Lutey  
 Mueller Roofing Distributors  
 Robert A. Newman, Jr.  
 Richard D. Oliver  
 Steve J. Pacella  
 Fred T. Petzold  
 Dean Pond  
 Ronald Preston  
 R. C. Mileham & Associates  
 Randal L. Gallagher Memorials  
 James S. Reid, Jr.  
 Jeff J. Rhinock  
 Scott G. Ruby  
 Jeff H. Russell  
 Jim Savage  
 Terry Saylor  
 Henry L. Schulhoff  
 Shelly & Sands, Inc.  
 Silver Solutions  
 St. Clairsville Eagles #2541  
 Strimbu Trucking Inc.  
 Superior Hardwoods Of Ohio  
 David H. Todd  
 Toothman Funeral Homes, Inc.  
 David W. Traut  
 True Sportsman's Club  
 Utter Trucking  
 Alex Vargo, Jr.  
 Gerard Viens  
 Wild Turkey

**OKLAHOMA**

Champlin Firearms, Inc.

**OREGON**

David Fuller

**PENNSYLVANIA**

All State Insurance  
 Allegheny Chapter Safari  
     Club International  
 American Bridge Co  
 American Clean Energy Systems  
 Ampac Seed Co  
 Appalachian Forest Consultants  
 Douglas B. Atkinson  
 Atlantic Eastern Electrical Inc.  
 B & T Tires

Richard C. Beard  
 Richard P. Beard  
 Bedford County Beverage Co.  
 Bickel's Surplus  
 Bickel's Surplus  
 William Biddle  
 Stephen Biello  
 Joseph E. Blackburn  
 Blackhorse Auto Body  
 Blair Mill Outlet  
 Luke Bollinger, Jr.  
 Carl W. Borntraeger  
 Arthur R. Borrell  
 Glenn L. Bowers  
 William G. Braund  
 Brenckles Farms & Greenhouses  
 Thomas R. Brougham  
 Gregory M. Bump  
 J. Conrad Bures, MD  
 Rodney W. Burkert  
 Ron & Amy Burkert  
 Carl L. Campbell  
 James (Jay) D. Carmichael  
 Bryan A. Carper  
 Shawn F. Cassell  
 Ernest J. Castello  
 John C. Cave  
 Ce PA Dent  
 CED/Mosebach Electric Supply  
 James P. Celebrezze  
 Lee Cessna  
 Charles Machine, Inc.  
 Checks & Balances  
 Chemsteel Construction Co.  
 Rodney Chiodo  
 Chl Development Corp.  
 Jan Christen Family  
 Jim Chuss  
 Robert B. Coleman  
 Consol Energy  
 Continental Design &  
     Management Group  
 Cove Creek Outfitters  
 Creek Side Farm  
 Annabelle Creveling  
 John J. Culkin, Jr.  
 Alan Davis  
 Jeff J. Davis  
 Deerskin Leather  
 Delaware Mngt. Holdings  
 Danny & Tamara Deloretta  
 Developments Inc  
 James L. Dickey  
 Robert A. Digel, Jr.  
 Dennis Dinino  
 Dobber Auto Supply  
 Scott Duffin  
 Easley & Rivers  
 John H. Edmiston  
 Elizabeth Carbide Components  
 Paul A. Engel  
 Everett VFW Post 2088

Richard A. Faller  
 James Farrell  
 Harold Ficke  
 Richard Filippi  
 Francis W. Finley, Jr.  
 Fire Bird Wingshooting  
 Flowers On Vine  
 Dennis Fredericks  
 William Freeman  
 George Fritz  
 Frontiers  
 Michael Funovits  
 David L. Galbreath  
 David Gehman  
 Dale W. Gericke  
 Mark & Tammi Gibson  
 Marc R. Gignac & Gina Rooker  
 Jeff Gilliland  
 Scott A. Gongaware  
 Ronald Gouger  
 Ernie E. Grochalski  
 Randy Grossman Family  
 Guardian Electrical Contractors  
 John E. Guilinger  
 Emerson Gundy  
 Ernest A. Hahn  
 Rodney E. Heininger Family  
 Helsel Hardware  
 David R. Henry  
 Terry Hershberger  
 Hess & Marino, CPA  
 Curtis Hill & Pat Harner  
 Russ Hilton  
 Mike Hosmer  
 Clifford N. Howard  
 James Hughes  
 Hughes Sales & Service  
 Jack Huntzinger  
 Charles M. Hutchko  
 Imler's Poultry  
 International Direct Response, Inc.  
 J. W. Fey Steel Fab Co.  
 James R. Kukurin Associates, Inc.  
 James R. Jones  
 Juniata Hotel  
 John Kadilak  
 Keywell LLC  
 Robert Kirkby & Nicole Roy  
 Trygve Kleppinger  
 Steve D. Knezovich  
 George B. Knoll, Jr.  
 Tom Kolongowski  
 Walter A. Kuzemchock  
 Scott Ladner  
 Don Lampus  
 G. Thomas Lang  
 Kirk Leister  
 Lennon, Smith, Souleret  
     Engineering, Inc.  
 Lion Country Supply  
 Russell L. Lucas  
 Paul Lumia

Tom Lyons  
 Lytle's Transfer & Storage, Inc.  
 M & T Bank  
 Mahoning Valley Milling Co., Inc.  
 Sandee Male  
 Mark M. Malicki, MD  
 Raymond J. Malicki  
 Maloney Tool & Mold, Inc.  
 Rip Maxwell  
 Mc Coy's Lawn & Garden  
 Eric S. McClellan  
 Patrick McGoldrick  
 Misty Pines Dog Park Co.  
 C. Edward S. Mitchell  
 Jack W. Montgomery  
 Mosaic Consulting LLC  
 Michael L. Mulvihill  
 John J. Murray, Jr.  
 James E. Nevels  
 Thomas E. Noble  
 Ron P. Nott  
 Oak Hollow Outdoors Inc. And  
 Bad Boy Buggies  
 Paul K. Ober  
 Rick Ober  
 Eugene Orlando, Jr.  
 John Ostlund  
 Alex Papp  
 Paragon Packaging Products, Inc.  
 Pennsylvania Brine Treatment  
 Jeff Perdue  
 Gregory L. Peters  
 Jay A. Pitassi  
 Pittsburgh Equipment Co, Inc.  
 Kenneth H. Popko  
 Pro Copy, Inc.  
 Gerald W. Putt  
 James Pyle  
 Kent M. Quinter  
 Stephen V. Riddell  
 Paul A. Rockar, Jr.  
 Roofner-Collins Funeral Home  
 Lisa & Sergio Rossi  
 Douglas D. Royer Family  
 Richard Rush  
 Mark Sabina  
 James Sadler  
 Eric Schall Family  
 Ralph C. Scherder, Jr.  
 Phyllis Shaffer Family  
 Timothy Sherick  
 Richard L. Shuman  
 William L. Sipple, Jr.  
 Brian Smith  
 Smith Gun Works  
 Thomas J. Sniscak  
 Gordon E. Snyder, Jr.  
 William E. Sordoni  
 Max Soresen  
 Larry Souleret  
 George Spellman  
 State Farm Insurance

RGS ANNUAL SPONSORS 2009\* - Continued

Joe Stead  
Stevens Engineers and  
Constructors, Inc.  
Stevens Painton Corp. / Renfrew  
Stevens Painton Corp. / Sewickley  
Stonycreek Shooting Center  
Richard L. Stroup  
Scott Sunderland  
Jeff & Laura Superak  
David R. Suranski  
Paul & Susie Sutter, Jr.  
David L. Swartz  
Joseph J. Switala, Jr.  
Tech Sheet Metal, Inc.  
Trophy Mountain  
Unity Printing Company, Inc.  
Veronesi Bldg &  
Remodeling, Inc.

Veterinary Medical Center  
Viking Erectors Corp.  
Vist Financial  
W.R. Casteel Company  
Judd A. Wagner  
Warriors Mark  
Wingshooting Lodge  
Michael Watson  
Robert Weidner  
Dale C. Weisenstein  
Tim Wentz  
Gary L. Wert  
David J. Whitlatch  
Robert Whitman  
Chris Wiesner  
Stephen E. Wilkinson Family  
Samuel K. Williamson III  
Wilson Lumber &  
Building Materials

Dan Wingerter, Jr.  
Jeff Witmer Family  
Wilbur E. Wolf, Jr.  
Jack Wolfgang  
Yates Electric  
Chris P. Yeager  
Alan & Lori Yerger  
Harold Yerger  
Robert Zedaker  
Joseph P. Zeitler Sr.  
Hi-Grade Shooters Supply

**RHODE ISLAND**

Robert T. Bolton  
Enterville Farm &  
Kennel, Inc.  
John J. Kupa, Jr.  
Edward J. McGovern  
Joe Palombo  
William P. Smith  
Phillip W. Woody

**SOUTH CAROLINA**

Walt Boomer  
William C. Griffin III  
U.S. Trust

G. Herman Walker III

**TENNESSEE**

Applied Industrial Technologies  
Rick Brantley  
Joseph M. Googe  
Norman Hughes &  
Gladys Stooksbury  
Donnie R. Hutcheson  
International Paper  
Ken Ives  
Larry McCracken  
Roger Millwood  
C. Grant Murray  
Les Nation  
Pat Finder Kennels  
Remco Electric  
B. G. (Chip) Young

**TEXAS**

Keith Ferguson  
Robert McDonald  
Peterson Beckner Industries

**UTAH**

James Cooke

**VERMONT**

Jim Baird  
Michael Benoit  
Larry Dupont  
Dave C. Furman  
Patrick M. Gavin  
Dennis Havey  
Christina Incerpi &  
Randy Bean  
Rick F. Irick  
Eric Jacobsen  
Douglas Kenyon  
Nicholas Kenyon  
Ronald Klein  
Wayne A. Laroche  
Michael Lavallee  
John McCabe  
Michael Morgan  
Northern Vermont  
Oral Surgery  
Greg & Danielle Pajala  
Peck Electric  
Jay & Crystal Pierce  
Spencer B. Potter  
Lawrence Pyne  
Henry E. Rackliff  
Charles L. Scott II  
Greg S. Simoneau  
Sergio Tognelli  
Bruce Tuck  
Mark Vaillancourt

**VIRGINIA**

Alpha Natural Resources  
Appalachian Forestry Services  
Hunt B. Asbury  
Calvin Eddie Back

William B. Blakey, Jr.  
Donald G. Blankenship  
Kenneth Bowman  
John C. Cabell  
Clay G. Coleman III  
Community Bank  
R. Reynolds Cowles, Jr.  
Scott Decker  
Dudley Electric  
Harlin C. Edwards  
William J. Elliott IV  
Enviromental  
Monitoring Inc.  
Jeremiah Finks  
Kenneth W. Friberg  
Richard L. Friberg  
John P. Gammill  
Michael A. Giles  
Green Valley  
Hunter's Paradise  
Thomas D. Griffin  
Steve Grover  
Brandon S. Harper  
William D. Heatwole  
John Hendrix  
John L. Hickman  
Ronald E. Holsinger  
Houff Transfer, Inc.  
Miles Cary Johnston, Jr.  
Charles E. Kent  
L. E. Wood Equipment  
Co., Inc.  
Ralph E. Main, Jr.  
Richard Mansfield DDS  
MeadWestvaco Corp  
Jerry Meeks  
Mountain Forest Products  
Mrs. Rowe's Restaurant  
Harold U. Nash  
Neff Enterprises  
Greg Oakley  
Larry Oder  
Pepsi-Cola Bottling Co. Inc.  
Eric Pool  
Gary Quillen  
Brad Rhodenizer  
Adam M. Richards  
Runion's Hunting & Fishing  
Paul G. Saunier  
Shenandoah Internal  
Medicine  
Shenandoah Stone  
James W. Shortt Esq.  
Smith Paving  
Gary & Joyce Spiers  
Summit Engineering Inc.  
Thomas Trentman  
U. S. Joiner  
M. Gregory Weaver  
Jill Webb  
Wells Fargo Advisors  
Kenny & Jill Wilkinson

Charles S. Yates

**WASHINGTON**

Clements General Construction /  
K. Clements  
Clements General Construction /  
L. Clements  
Doug Forsythe  
Lisa Harper  
Douglas A. Kuehn  
Rod A. McDonald  
William L. Neal  
Robert Olson  
Rod & Val Olson  
Potlatch  
Mike G. Rutz

**WEST VIRGINIA**

Briar Patch Farm  
Chesapeake Energy  
Columbia Forest Products  
Joe Defaizo Family  
Eastern American  
Energy Corp.  
Dixie Edmond  
Matthew J. Edwards  
William Hagedorn  
Michael Harmon, MD  
K & K Bit Co  
John W. Kee  
James Lemons  
Local 1024 Carpenters &  
Millwrights  
Joseph Mackowiak  
Daniel & Kathy Moore  
Family  
Chris Neal  
Park Center Sporting Goods  
Harold L. Pickens  
Plum Creek Timber Co  
Radabaugh Environmental  
Services  
REA Appraisals  
Riggs Realty  
Jack Rossi  
Cyndi Spencer  
Stalnaker Energy Corp.  
Stoney Brooke Plantation  
Sunny D Kennels  
Gary Swingle  
Mike Triplett  
United Country Adrian Properties  
WV, LLC  
Wagner Medical  
John C. Westfall DDS

**WISCONSIN**  
20th Century Arms  
William J. Abrahamson  
Family  
Action Floor Systems  
Craig J. Ader  
Thomas Aidich

RGS ANNUAL SPONSORS 2009\* - Continued

American Mini-Storage	Victor S. Falk III	Robert W. Meddaugh DDS	Sir Speedy Printing
Neil Anderson	Figi's Inc.	Jim T. Merklein	Mowry Smith III
Anonymous	First Weber Group	James Michna	Sniteman Pharmacy
Anonymous	Flambeau Forest Inn	Midwest Stihl, Inc.	Snowgoose Inc. &
Aurora Borealis Outfitters	Outfitters	The Milkman, LLC	Dairy Queen
Donald R. Bachleitner	The Fly Fishers	Milwaukee Bearing	Jim Soukup
Reid C. Badeau	Collin & Cole Fouts	Moore Housing	David P. Spang
Robert J. Baker	Fox Ridge Game Farm	William Morris	Sporting Dog Portraits
David & Rachel Bartz	Franklin Templeton Funds	Murphy Oil USA	Spring Harbor Animal
Robert Bealka	Norlyn Freese	Nelson-Feller Tennis Camp	Hospital
William D. Becker OD	Gander Mountain	Paul Newton	SRRC Services
Benefit Design Assn.	Grainger	Nicolet Hardwoods Corp	Ronald & Dona Stegeman
Bill Bennett	Stephan Grams	Tom F. Nikolai	Jeff Stepanek DVM
John Bennett	Grand Avenue Furniture	Northside Pet Hospital	William & Mary Stevens
Donald R. Betthausen	Greater Northern Corp	Northwoods Sporting Goods	Stevens Point Country Club
Brian & Chris Biedermann	Joe Gronlund	Northwoods Supper Club	Ron H. Stodola
Biomet-Stephan Assn. Inc.	Paul Hagemann DDS	Andy Olander	Story Creek, Inc.
Robert Blersch	Trentan Hake	Otto Photography	Summers North
Randy Bohon	John Hasler	Palmquist's Farm	Superior Beverages Ltd
Bothum Automotive	Jim E. Henrich	Stephen Patoka, Jr.	Superior Shooters Supply
Braun Concrete	Hess Engineering, Inc.	Patrick Golat Construction	Scott A. Swid
Breed Sportsman's Club	Larry & Lisa Hilgart	Peoples Bank Of Wisconsin	Tailfeathers Lane
Brown County	Holm's Riveredge	Peoples State Bank	James & Rose Teal
Sportsman Club	Golf Course	Pete Kueber Trucking	John & Donna Thenell
Thomas Buening	Henry G. Horneck	Plum Creek Timber	Gerald Thiede
Bull's Eye Sport Shop	Gerard Hruska	Power Pac, Inc.	Edward D. Tobias
BVK, Inc.	Ides Guides	Predator Trail Cams	Tom Dailing Design
The Cabin At Connors Lake	Insource, Inc.	Alan J. Preder	Ken & Mary Jo Tuckwell
Timothy Callahan	Robert J. Jaeger	Premium Brands	V & H, Inc.
Camp 36	Peter Janssen	Mark A. Prochazka	Van Ert Electric
Can-Am Kennels	Jack C. Jarvis	Quality Appraisals	Frank Vazquez
David D. Carl	David Johnson	Rasmussen Arms	Virchow, Krause, & Co, LLP
Catura's Martial Arts	Greg & Michelle Johnson	Michael J. Riggle	Douglas Wadsworth
Central Mechanical Systems	Ellis Jordan	Glen W. Ringwall	Brad A. Wagner
Central Wisconsin	K.L.P. Logging	River Valley Bank	Tim Wendt
Anesthesia Assoc.	Jerry Karbon	Riverside Farms	Whispering Pines Kennel
Chain O' Lakes Cyclery	Ken Winkelman Insurance	Rock Paint Distributing Corp.	Whitetails Unlimited
John E. Charewicz	Agency	The Rose Garden	Of Marshfield
Patrick D. Cherney	Jamie F. Kieckhefer, Jr.	Mike Roshar	Richard Whiting
Clover Safe Stride	Robert A. Kieckhefer	Bob Ross	Roger & Christine Whitton
Community First Bank	Brian Klein	Ross's Sport Shop &	Wickersham Jewelry, Inc.
Conway True Value Hardware	Brian D. Klockow	Guide Service	Wildlife Hunt Club
Andrew E. Cook II	Joe Korte	James Rusch	Wing Haven Kennels
T. Steve Cooper	David D. Krommenacker	Richard Rusch, MD	Wissota Sand & Gravel
Crandon Off-Road Raceway	Randy J. Kruzicki	Stephen Sash	William A. Woehrmann
Thomas P. Crist	David W. Kuehn	Dave Schlitz	Wuethrich Foundation
Custom Heating & Cooling	Jamie Kuhn	Bob F. Schmitt	David A. Zak
Dan's Feed Bin	William J. Kunde	Galen Schoepke	Gary & Olivia Zimmer
Jerry Dassler	David R. Leitner	Todd G. Schoepke	David W. Ziolkowski
Larry Dassler	Dave Lenz	Mark Schroeder &	Karl J. Zore
Dawg Tired	Liberty Bell Chalet	Mary Morgan	Travis E. Zydzik
Richard & Carol Degroot	William Liegel	James E. Schuettpeiz	
Denny Dillenburg	Morris A. Link	Schuster-Campman Abstract	
Double M Chiropractic	George A. Lyall	Title Co.	
David Drury	M & I Bank / Eagle River	David A. Schwabe	
Dunn County Fish &	M & I Bank / Marshfield	Michael Schwabe	
Game Association	Marshfield Savings Bank	Sebold Appraisal Co.	
E.O. Johnson, Co.	Jim & Marlys Martelle	Seed N Feed	
Eagle Deer Preserve	Mawicke & Goisman, S.C.	Sentry Insurance	
Eau Claire Rod & Gun Club	Allyson & Gary Mayeux	Paul E. Seul	
Matthew Erlandson	John D. McKenzie	Jim & Kathy Shurts	
Faith Technologies	Pat McLaughlin	Myron Sippl	

## RGS Personnel Updates

### New Regional Directors



The Ruffed Grouse Society recently added **David "Swede" Johnson** to staff. Johnson is new regional director for Wisconsin; the western Upper Peninsula of Michigan, the Twin Cities, Minnesota, Iowa; and Illinois.

"RGS' mission - to create grouse and woodcock habitat - is crucial to the future of

upland hunting. I'm looking forward to working with chapters to grow existing banquets, in order to better aid RGS in this endeavor," Johnson commented.

**Tripp Way** is the New England area RGS Regional Director. He graduated from Wittenberg University in 2003 with a BA in English literature, but his love of grouse and woodcock hunting introduced him to the Ruffed Grouse Society – and he learned about the organization's comprehensive habitat restoration programs.



Way enjoys studying ruffed grouse and keeps extensive statistics which he reports to the Loyal Order of Dedicated Grouse Hunters. His true passion is the outdoors, and he enjoys working with his 2 ½ year old German wirehaired pointer, Duke in the field.

Increasing membership and chapter participation while maintaining focus on the true matter – grouse, woodcock and the conservation of all species dependant on young forests for survival – top the list of Way's goals.

**Bruce Wojcik** joined the Ruffed Grouse Society regional directors late in 2009. He will be responsible for Michigan and Northern Indiana. "I have the utmost respect and appreciation for volunteers, and I am most excited and anxious to team up with Michigan RGS volunteers to make things happen across our great state," he said.



### Headquarters

**Dr. Michael Zagata's** title was changed from Executive Director & CEO to President & CEO of the Ruffed Grouse Society.

### Board of Directors

**Gaylen J. Byker** assumed the role of Chairman of the Board.



## 2nd Annual RGS 2009 Junior Essay and Poster Contest Results Announced



Lucy Whitmer

The winner of the 2009 poster contest was Lucy Whitmer of Spring Mills, Pennsylvania. Lucy is 7 years old and spends a lot of her time outdoors. The poster topic was "Show some of your favorite outdoor activities," and we were impressed by the number of different activities included on Lucy's poster. It included bike riding, picnicking, kayaking and horseback riding. For winning first place, Lucy won a pair of Steiner binoculars and an RGS junior membership.

This year's winning essay was written by 13-year-old James Krantz from Chanhassen, Minnesota. The topic was "What person has taught you the most about the outdoors?" and James won a Tri-Star Youth Model 20-gauge shotgun along with an RGS membership for his response.

James' essay moved us because it's clear from his words how much he appreciates nature. His father has taught him how to enjoy the great outdoors, while being safe and responsible.

His essay and Lucy's poster appeared in the Ruffed Grouse Society Magazine, Fall 2009, pages 24 and 25.



James Krantz

## *RGS Canada - Board of Directors Introduced*

In 2009 the Ruffed Grouse Society of Canada put a new Canadian board of directors in place. The formation of the board was a new beginning for RGS Canada and a step towards the goal of the whole organization working together as one large entity.

The six new directors come from three areas of the country where RGS is present and bring different skills.

### **Jean Brisset des Nos Quebec City**



The present chairman of the Quebec City chapter, Jean Brisset des Nos has been a part of the chapter the past 11 years. He has been chairman the past six years.

He has been an advocate of forming a national board of directors for RGS Canada with representation from the Maritimes, Quebec and Ontario. Brisset des

Nos wanted to be part of such a board when it got off the ground. His goal is to see RGS grow in Quebec.

### **John Brown Fredericton, New Brunswick**

John Brown has been a member of the Fredericton chapter committee for five years. He was attracted to it a unique way. "I'm drawn to association with things that struggle along - like underdogs," he said. "I attended many DU functions and I thought they were well established. The first Ruffed Grouse Society banquet I went to in Fredericton, I think there were 25 people there."



"Nothing gives me more pleasure than to introduce new people to this way of life and leisure," he said. "Spreading the word about harvesting, preservation and conservation is a good thing."

### **Mike Gillespie Barrie, Ontario**



Mike Gillespie saw joining the RGS board of directors as a way of giving back after a lifetime of bird hunting. Gillespie hopes to raise RGS's profile in Canada and get its message out. "There's a perception that old growth forests are the way to go," he said.

"Species like grouse and woodcock need new growth

forest, and the only way people will know that is if we put the word out, and hopefully in Ontario I can help do that."

### **Jim Gillespie Quispamsis, New Brunswick**

Jim Gillespie is not presently a member of the Fredericton committee, but has attended a number of the RGS dinners in the New Brunswick capital. He has a long history as a conservation volunteer and believes great things are possible for RGS.

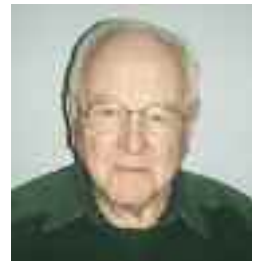

His past conservation involvement involved his second and third loves, trout and salmon fishing, respectively. He is also the founding chairman of the New Brunswick Wildlife Trust Fund, which is now a \$7 million fund, to create wildlife habitat.

Gillespie sees possibilities for the trust fund to help RGS. "There is a substantial amount of money available through the trust fund we haven't taken advantage of," he said. "The amount of habitat has decreased through building and suburbs growing."

### **Dan Mansell Peterborough, Ontario**

Mansell's association with the Ruffed Grouse Society of Canada goes back to the earliest days of the group in the country. In the 1970s, he was working for the Ontario Ministry of Natural Resources in Midhurst and traveled to the United States to meet with RGS representatives there. Following the meeting, he helped get the first dinner off the ground in Toronto. "My feeling is the key to all this is habitat and there needs to be some interest in it by the provincial agencies," he said.



### **Daniel Parent Quebec City**

A grouse hunter since he was 10, Parent has been involved with the Quebec City RGS chapter for the past four years. When asked to join the board of

directors, he jumped at the chance. He has several things he would like to accomplish. "If we can increase the (grouse) population and make people aware it's a good thing to hunt, then it's a good start for the kids," Parent said. "It's also a good activity to do as a family."



## Woodcock Hunter Survey: Weighing in on the Data

by Dan Dessecker, RGS Director of Conservation Policy

In early 2008 a small group of passionate woodcock hunters - many of whom are RGS members - began to discuss the idea of establishing a mandatory federal permit or stamp for woodcock hunters to raise funds to support woodcock habitat conservation projects. Word soon spread and several bird hunting and sporting dog magazines pursued the story. Several of these periodicals invited readers to voice their opinions. Not surprisingly, the vast majority of readers enthusiastically supported the idea. RGS covered the story in our Spring 2008 issue, and likewise encouraged members to weigh in. Again, the majority of members who responded thought a woodcock stamp or permit was a fine idea.

The only way to get an accurate picture of opinions held by all woodcock hunters was to conduct a random survey. During the 2008-2009 hunting season RGS mailed survey questionnaires to 2025 randomly selected woodcock hunters across the country. The survey was designed to gauge the sentiment regarding a permit or stamp, assess hunter effort and success, as well as indicate how woodcock hunters view the current state of their sport.

A complete survey questionnaire and results are printed in the Summer 2009 issue of RGS, on page 44. held by the 546 hunters who returned a completed survey. The response rate was 27%, which is on the high-end of what can be expected from this type of survey. Although a larger response is always better, this number of survey participants can provide a reasonable estimate of opinions held by woodcock hunters across the country.

Results suggest that a typical woodcock hunter is male, probably in his 40's or older, and hunts woodcock primarily in conjunction with another game animal - often ruffed grouse. He hunts woodcock up to 10 days every year, and harvests 10 or fewer woodcock each season. Nineteen percent of all survey respondents hunt woodcock in more than one state.

---

## RGS and Print of the Year

### An Inside Look at the 2009 RGS Centerfold Artist

Chris Smith is a nature artist currently residing in Interlochen, Michigan. He was selected to complete illustrations for the 2009 grouse centerfold in the magazine, and continued in 2010 to illustration the American woodcock centerfold.

He is a graduate of Lake Superior State University in Sault Sainte Marie, Michigan with a BS in Fisheries and Wildlife Management. He and his wife, Lani, have two children, Nathan and Audrey and a yellow Labrador, Libby. Chris has hunted, fished, and photographed across North America, adding hands-on experience to his education in the wildlife sciences. Visit [www.chrissmithart.com](http://www.chrissmithart.com) for more of his work.

### 2010 Sponsor Print of the Year

The RGS 2010 Sponsor Print of the Year is *Standing Tall - Ruffed Grouse* by Brian Jarvi of Cohasset, Minnesota. *Standing Tall* was featured on the cover of the RGS Spring

Most woodcock hunters appear satisfied with the current season and bag limit structure. Seventy percent feel that the daily bag limit of three birds is about right, and 61% suggest that the length of the season is appropriate.

Although the highest percentage (38%) of respondents stated that the overall quality of woodcock hunting has remained about the same over the past 5 years, hunters who feel it has gotten worse (33%) far outnumber those who feel it has gotten better (17%). The majority of woodcock hunters (52%) are hunting about the same number of days as they were 5 years ago. A significant percentage of hunters (26%) are hunting less than they were 5 years ago. Comparatively, a mere 13% of hunters have increased the number of days they hunt over the last 5 years. This decline in hunter effort could be due to a perceived decline in hunt quality or the aging of hunters, or a combination of both factors.

Of those woodcock hunters that expressed an opinion, 44% support the idea of establishing a permit to hunt woodcock - if the funds generated were used for woodcock habitat conservation - and 56% are opposed to the permit. Not surprisingly, hunters who could be considered more dedicated (those who hunt more days every year or hunt in more than one state or province) are more likely to support a permit than casual woodcock hunters. Forty-seven percent of survey respondents suggest that they would, or probably would continue to hunt woodcock if required to purchase a permit in order to do so; 40% said they would not, or probably would not, continue to hunt woodcock.

This collaborative survey to gain insight into how woodcock hunters perceive the state of their sport is the first random, nationwide survey ever conducted. The data from this survey will be most helpful to natural resource professionals and policy makers as we move forward with woodcock conservation into the 21st century.

2010 issue. The original painting will be auctioned off at the 2010 National Grouse and Woodcock Hunt in Grand Rapids, Minnesota. Limited edition

prints will be featured at all RGS 2010 banquets. Sponsors participating in the reward program may also elect to receive a print of Jarvi's work.

Jarvi is never at a loss for inspiration. "The tremendous diversity, the sheer numbers, and often sobering confrontations of the wildlife have spawned more ideas than I can ever hope to put on canvas," he says. To view more of Jarvi's artwork, visit [www.jarvistudios.com](http://www.jarvistudios.com)



*National News*

*Ruffed Grouse Society Plays Leadership Role in Historic White House Conference*

by Dan Dessecker, RGS Director of Conservation Policy

The White House Conference on North American Wildlife Policy was held on October 1-3 in Reno, Nevada. Not since 1908, when President Theodore Roosevelt convened a Governor’s Conference on Conservation, have wildlife conservation and hunting been elevated to this level of importance by the federal government...Over 500 people from across the nation attended the Conference, including representatives from RGS Chapters in Alaska and Massachusetts. Key officials in attendance included Vice President Cheney, Department of Agriculture Secretary Shaeffer, Department of the Interior Secretary Kempthorne and Council on Environmental Quality Chair Connaughton.

The conference was one result of Executive Order 13443, which was signed by President Bush in August, 2007. This Order directs federal agencies to work in concert with the Council, state fish and wildlife agencies and the public to “facilitate the expansion and enhancement of hunting opportunities and the management of game species and their habitat” in a manner that respects state authority of resident wildlife and the property rights of private landowners...

The next and perhaps most important step in promoting the goals of the President’s Executive Order is the completion of a comprehensive



Former Vice President Cheney gives the keynote address at the White House Conference on North American Wildlife Policy held this past October in Reno, Nevada.

10-year Recreational Hunting and Wildlife Conservation Plan. Over the past 13 months, the White House and the Council have worked with a diverse cross-section of federal, state, local and tribal government officials, members of Congress and their staffs, conservation organizations and other vested interests from the private sector to identify and assess key wildlife conservation issues for the 21st Century...

The importance of viewing the Action Plan as a living document, not

merely as a product of the Bush Administration, was emphasized by CEQ Chair Connaughton. “The 10 year action plan that we’re working on together is not merely a 10 year plan, it is the foundation for a 100 year outcome. And so as we sprint to the finish, our finish is the hand off of the baton to the next administration, to the next Congress, to the next set of governors, to the next set of state officials, to the next set of leaders of your organizations, one of whom could well be my son, your daughter,” Connaughton stated.

Dan Dessecker, Ruffed Grouse Society Director of Conservation Policy, chaired the various sessions across the nation addressing the issue of Wildlife Habitat Conservation and drafted the policy paper and resulting recommendations.

The Sporting Conservation Council and the other leaders of the wildlife conservation community will meet with the Obama Administration early in its tenure to ensure that the tireless work of so many in moving sport hunting forward on the national stage is not lost in the maze of other priorities. Ruffed Grouse Society members, and the interests of those animals we pursue with such passion each fall, have been well represented to date as this historic opportunity has unfolded – and we aim to keep it that way...

The *RUFFED GROUSE SOCIETY* is a not-for-profit entity dedicated to improving the environment for the ruffed grouse, the American woodcock and many other species of forest wildlife. The accompanying financial statements include the accounts of the Society’s headquarters operations only and do not include the accounts and operations of the Society’s various chapters.

The Society is exempt from federal income tax under Section 501(c)(3) of the Internal Revenue Code. Income from certain activities not directly related to the Society’s tax-exempt purpose, however, is subject to taxation as unrelated business income.

**Notes pertaining to the Ruffed Grouse Society audit are on file at the Ruffed Grouse Society headquarters.**

### RUFFED GROUSE SOCIETY INCOME (Includes Direct Contributions to FWF)

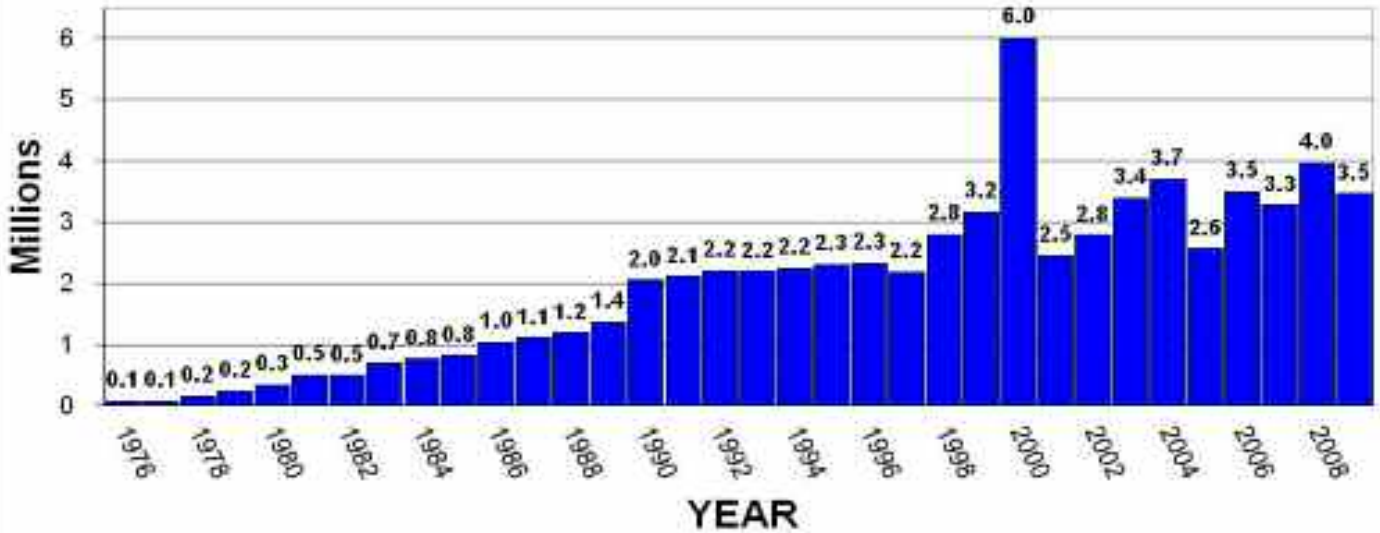

### SOURCES OF INCOME (2009)

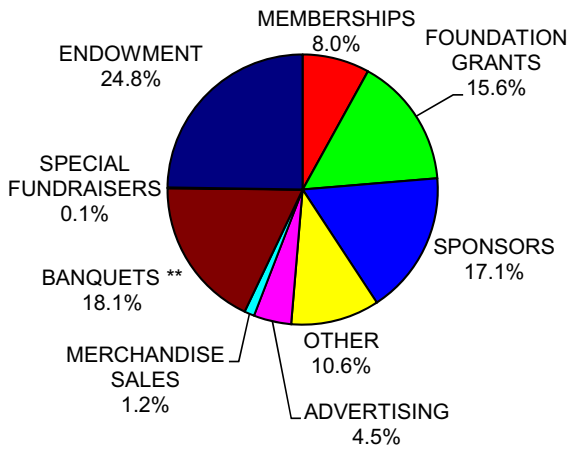

### WHERE YOUR DOLLAR GOES 2009

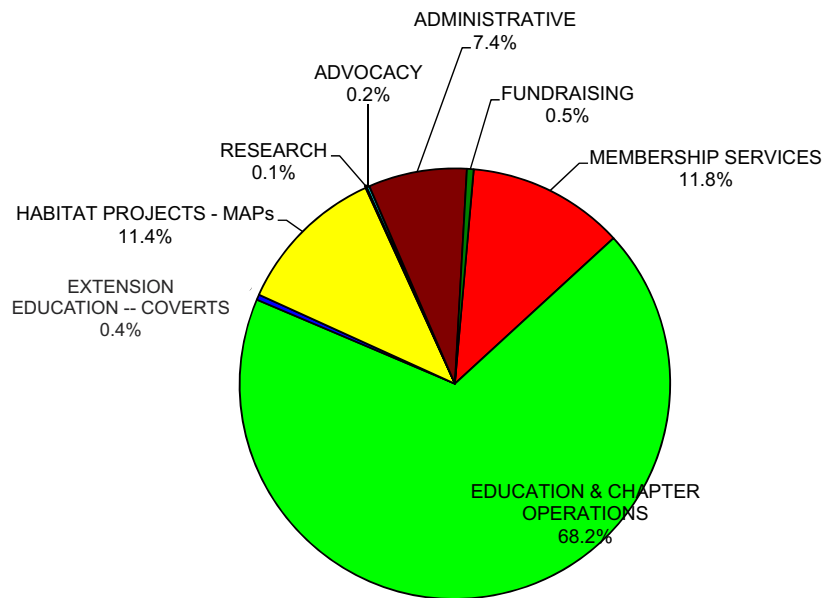

\*\*BANQUETS does not include payments for Regular and sponsor memberships made via banquets. these payments are included with all others in the categories "MEMBERSHIPS" and "SPONSORS."

**RUFFED GROUSE SOCIETY  
STATEMENT OF FINANCIAL POSITION  
DECEMBER 31, 2009**

(With comparative totals for the year ended December 31, 2008)

<b>CURRENT ASSETS</b>	<b>2009</b>	<b>2008</b>
Cash & cash equivalents, temporarily restricted, designated & undesignated	\$ 890,560	\$ 1,666,210
Short-term investments	\$ 3,451,671	\$ 1,966,563
Accounts receivable	\$ 139,132	\$ 139,354
Pledges receivable	\$ 1,075,945	\$ 1,419,373
Contribution receivable	\$ 77,830	\$ 66,406
Inventory	\$ 293,000	\$ 264,339
Land held for resale	\$ 193,652	\$ 193,652
Property & equipment (net)	\$ 454,241	\$ 245,691
<b>TOTAL ASSETS</b>	<b>\$ 6,576,031</b>	<b>\$ 5,961,588</b>
 <b>LIABILITIES &amp; NET ASSETS</b>		
<b>CURRENT LIABILITIES</b>		
Line of Credit	\$ 617,019	\$ 708,609
Accounts Payable	\$ 46,465	\$ 99,872
Accrued retirement	\$ 23,662	\$ 25,963
Accrued expenses	\$ 15,583	\$ 18,750
Deferred revenue	\$ 33,933	\$ 44,921
Notes payable	\$ 159,500	\$ 79,851
<b>TOTAL LIABILITIES</b>	<b>\$ 896,162</b>	<b>\$ 977,966</b>
 <b>NET ASSETS</b>		
Unrestricted:		
Undesignated (net deficit)	\$ 820,838	\$ 480,505
Designated	\$ 4,115,522	\$ 3,443,317
Temporarily restricted	\$ 743,509	\$ 1,059,800
<b>TOTAL NET ASSETS</b>	<b>\$ 5,679,869</b>	<b>\$ 4,983,622</b>
 <b>TOTAL LIABILITIES &amp; NET ASSETS</b>	 <b>\$ 6,576,031</b>	 <b>\$ 5,961,588</b>

**RUFFED GROUSE SOCIETY  
STATEMENT OF ACTIVITIES  
YEAR ENDED DECEMBER 31, 2009**

(With comparative totals for the year ended December 31, 2008)

<b>REVENUES, GAINS &amp; OTHER SUPPORT</b>	<b>2009</b>	<b>2008</b>
Contributions	\$ 1,471,761	\$ 3,512,056
Membership Dues	337,954	382,095
Proceeds from banquets/events	682,873	704,509
Sales of merchandise (net)	41,245	60,294
Advertising income	124,085	143,172
Fundraising	2,582	8,814
Investment income	115,490	90,175
Realized gain (loss) on sale of investments	(52,826)	(95,772)
Unrealized gain (loss) on investments	599,639	(878,856)
Gain (loss) on disposal of property & equipment	(1,337)	3,097
Miscellaneous income	137,218	36,267
<b>TOTAL REVENUES, GAINS &amp; OTHER SUPPORT</b>	<b>\$ 3,458,684</b>	<b>\$ 3,965,851</b>
 <b>FUNCTIONAL EXPENSES</b>		
<i>Program services</i>		
Membership services	\$ 325,969	\$ 382,797
General education & chapter operations	1,883,981	2,212,438
Habitat projects	314,917	369,820
Coverts	11,053	12,976
Research	2,760	3,244
Advocacy	5,524	6,488
<i>Supporting services</i>		
Administration	204,421	240,059
Fundraising	13,812	16,221
<b>TOTAL FUNCTIONAL EXPENSES</b>	<b>\$ 2,762,437</b>	<b>\$ 3,244,043</b>
 Change in net assets	 \$ 696,247	 \$ 721,808
<b>NET ASSETS BEGINNING OF YEAR</b>	<b>\$ 4,983,622</b>	<b>\$ 4,261,814</b>
<b>NET ASSETS END OF YEAR</b>	<b>\$ 5,679,869</b>	<b>\$ 4,983,622</b>



Four Gateway Center, 9th Floor, Pittsburgh, PA 15222  
Tel: 412-281-8771 • Fax: 412-281-7001  
email: info@louisplung.com

INDEPENDENT AUDITORS' REPORT

To the Board of Directors of  
The Ruffed Grouse Society

We have audited the accompanying statements of financial position of The Ruffed Grouse Society (a nonprofit organization) as of December 31, 2009 and 2008, and the related statements of cash flows for the years then ended and the statement of activities for the year ended December 31, 2009. These financial statements are the responsibility of the Society's management. Our responsibility is to express an opinion on these financial statements based on our audits. The prior year summarized comparative information has been derived from The Ruffed Grouse Society's 2008 financial statements where, in our report dated May 14, 2009, we expressed an unqualified opinion on those financial statements.

We conducted our audits in accordance with auditing standards generally accepted in the United States of America. Those standards require that we plan and perform the audits to obtain reasonable assurance about whether the financial statements are free of material misstatement. An audit includes consideration of internal control over financial reporting as a basis for designing audit procedures that are appropriate in the circumstances, but not for the purpose of expressing an opinion on the effectiveness of the Society's internal control over financial reporting. Accordingly, we express no such opinion. An audit also includes examining, on a test basis, evidence supporting the amounts and disclosures in the financial statements, assessing the accounting principles used and significant estimates made by management, as well as evaluating the overall financial statement presentation. We believe that our audits provide a reasonable basis for our opinion.

In our opinion, the financial statements referred to above present fairly, in all material respects, the financial position of The Ruffed Grouse Society as of December 31, 2009 and 2008, and its cash flows for the years then ended and the results of its operations and changes in net assets for the year ended December 31, 2009 in conformity with accounting principles generally accepted in the United States of America.

Our audits were conducted for the purpose of forming an opinion on the financial statements as a whole. The schedules of functional expenses and unrestricted and temporarily restricted net assets on pages seventeen through twenty are presented for purposes of additional analysis and are not a required part of the financial statements. Such information is the responsibility of management and was derived from and relates directly to the underlying accounting and other records used to prepare the financial statements. The information has been subjected to the auditing procedures applied in the audits of the financial statements and certain additional procedures, including comparing and reconciling such information directly to the underlying accounting and other records used to prepare the financial statements or to the financial statements themselves, and other additional procedures in accordance with auditing standards generally accepted in the United States of America. In our opinion, the information is fairly stated in all material respects in relation to the financial statements taken as a whole.

Pittsburgh, Pennsylvania  
May 5, 2010

**RUFFED GROUSE SOCIETY  
FUNCTIONAL EXPENDITURES  
DECEMBER 31, 2009**

Year ended December 31, 2009 (Unaudited)

	Membership Services	General Education and Chapter Operations	Habitat Projects	Conservation	Research	Activities	Administration	Fundraising	Totals
Advertising	\$ 6,274	\$ 32,214	\$ 4,385	\$ 108	\$ 47	\$ 84	\$ 3,995	\$ 258	\$ 47,254
Bank charges	723	4,500	705	25	6	19	438	31	6,188
Chapter activities expenses	31,015	152,148	35,447	1,052	267	534	14,764	1,285	287,572
Chapter expenses	21,808	136,020	21,365	744	108	371	13,034	628	185,867
Cost of merchandise sold	4,014	28,110	4,264	152	38	77	2,503	181	35,384
Data processing	1,738	10,016	1,574	59	15	29	1,087	73	14,605
Depreciation	14,125	21,642	18,547	470	120	239	8,528	589	119,711
Dues and subscriptions	645	3,729	828	22	5	11	405	27	5,467
Educational programs	711	4,158	887	34	6	12	448	30	9,084
General support	2,238	12,034	2,182	78	10	38	1,403	95	18,969
Habitat workshops	580	3,255	581	20	5	10	364	25	4,920
Insurance	2,887	18,571	2,770	97	24	45	1,765	121	24,257
Interest	3,586	20,723	3,484	122	30	61	2,249	152	30,387
Investment fees	693	5,577	330	33	8	16	605	41	8,177
Legal and accounting	5,700	32,908	5,215	124	48	97	3,580	242	48,811
Meetings and conferences	(816)	(1,827)	(408)	(11)	(5)	(5)	(105)	(13)	(2,675)
Miscellaneous	2,823	18,317	2,725	98	24	48	1,771	125	28,207
Miscellaneous contributions	443	2,553	495	15	4	8	275	19	3,758
Postage and delivery	2,054	18,402	2,757	37	34	48	1,780	121	24,782
Printing	233	1,808	283	10	2	5	184	12	2,484
Professional merchandise	2,427	14,435	2,413	55	21	40	1,588	108	31,186
Rent, utilities and cleaning	15,572	60,009	16,014	520	120	284	9,788	680	131,899
Research projects	118	852	114	6	1	3	74	5	1,073
RGS publications	18,152	104,971	17,548	810	154	338	11,280	770	153,817
Salaries and benefits	153,538	587,348	148,322	5,204	1,307	2,008	96,287	8,000	1,301,095
Supplies and equipment rental	5,851	40,340	6,744	237	58	116	4,078	290	58,161
Telephone	4,358	25,158	4,206	148	37	74	2,730	194	36,801
Travel and auto	21,256	122,844	20,534	720	190	380	18,825	301	180,125
<b>Total</b>	<b>\$ 325,920</b>	<b>\$ 1,583,951</b>	<b>\$ 314,917</b>	<b>\$ 11,053</b>	<b>\$ 2,780</b>	<b>\$ 5,524</b>	<b>\$ 204,421</b>	<b>\$ 13,812</b>	<b>\$ 2,762,437</b>

**CFC PARTICIPATION**

RGS participates in the Combined Federal Campaign (CFC) as a member of the Conservation & Preservation Charities of America Federation under the listing of "National Federations." RGS' permanent ID number is 12058. Federal employees are encouraged to add RGS to their payroll deduction plans.



**OFFICERS**

D. Wayne Jacobson, Jr.....Chair  
Denis Karnosky.....Vice Chair & Treasurer  
Scotty Searle.....Secretary

**DIRECTORS**

Larry Brutger; Leon H. "Joe" Chandler;  
Edwin H. Gott, Jr.; James Hayett; Joe R. Irwin;  
D. Wayne Jacobson, Jr.; William "Butch" Johnson;  
Bruce Ogle; James H. Oliver; John C. Oliver;  
Stephen F. Quill; George Rich; Terald J. Wilson

**DIRECTORS EMERITI**

T. Stanton Armour, S. Prosser Mellon  
Sally B. Searle, David V. Uihlein

**HEADQUARTERS STAFF**

Dr. Michael D. Zagata .....President/CEO  
Ronald P. Burkert .....Information Systems  
and Webmaster  
Anna Stubna .....Editor and Special Projects  
Margie Vollmer .....Controller  
Tracy M. Greene .....Director – Banquet Operations  
Julie Caugherty .....Director – Membership Services  
and Marketing Coordinator  
Shirley Rice.....Membership Services  
Rudy Mamula.....Accounts Payable  
Kim Swisher .....Accounts Receivable  
Leatha M. Veiock .....Informatin Systems Assistant  
and Mailroom  
Alison R. Kelley .....Administrative Assistant  
Wallace L. Chevront .....Staff Assistant --  
Shipping and Receiving  
Dick Nelson.....Publicist

**PLANNED GIFTS AND GIVING**

RGS is eligible to receive tax-deductible gifts of cash, stocks, land, bequests, and other forms of planned gifts. Members are encouraged to add RGS to their estate plans by providing the information available on those subjects on the RGS website, [www.ruffedgrousesociety.org](http://www.ruffedgrousesociety.org) on the **Conservation > Planned Gifts** page, to their estate planner or lawyer.

**CONSERVATION POLICY**

Daniel R. Dessecker .....Director

**BIOLOGISTS**

Mark E. Banker.....Senior Biologist, Mid-Atlantic  
.....New England  
Gary Zimmer .....Sally B. Searle Senior Biologist  
.....Minnesota

**REGIONAL DIRECTORS**

Mark D. Fouts.....Director of Regional Operations  
& AK, MO, MN, OR, WA  
Ken Waite.....NY, PA  
O. Boyd Cooke.....ME, NH, VT, MA, RI, CT  
Douglas R. Doherty .....MI, IN  
David Johnson.....WI, MI, MN, IA, IL  
Dave Hansroth .....PA, MD, NJ, DE  
Don Mallicoat .....GA, KY, LA, NC, TN, VA  
Lisa M. Rossi .....PA, OH, WV, IN

**NATIONAL OFFICE**

Ruffed Grouse Society  
451 McCormick Road  
Coraopolis, PA 15108  
(412) 262-4044  
Toll Free (888) 564-6747  
[www.ruffedgrousesociety.org](http://www.ruffedgrousesociety.org)  
E-MAIL: [rgs@ruffedgrousesociety.org](mailto:rgs@ruffedgrousesociety.org)

**RGS CANADA**

Gary McWilliams, Chief Administrative Officer  
  
John Lockerbie  
RGS Canada Chapter Information Coordinator